AMERICA'S BOATING CLUB
Marco Island

THE EAGLE'S EYE

VOLUME 47 ISSUE 9 marcoboatingclub.org **November 2026**





Our first monthly meeting of the season was held at The Burrow on Marco Island. We enjoyed an evening of comradery and learned about the planned changes to Rose's Marina. I think we are all looking forward to the restaurant opening in 2 years!

Shout Out

- To Lt Randy Egan for stepping up and coordinating the 2027 officer nominations

Inside this Issue

Upcoming Events	on page 3
Sunshine News	on page 4
Bosun's Whistle	
Bridge Report	on page 5
Education Report	on page 5
On the Water Training	on page 7
Education Schedule	on page 8
Nominations	on page 7
Captain Ted's	on page 12
Little Bar Lunch	on page 1215

Marco Island Sail and Power Squadron Inc.
1114 N. Collier Blvd. Marco Island, FL 34145-2547
marcoboatingclub.org
(239) 393-0150

THE EAGLE'S EYE* DEADLINE:** Members and Bridge are encouraged to submit material to the Editor by the 15th of the month or as requested by the editor. ***The Eagle's Eye is the official publication of the Marco Island Sail & Power Squadron (MISPS) with ten issues yearly.

Index of Sponsors

Support our Sponsors! Tell them you saw their ad in *The Eagle's Eye*

A-1 Fuel	on page 13
Bottoms Up Hull & Prop	on page 4
Condee	on page 13
Edward Jones	on page 23
Geoff Fahringer	on page 10
Horizon Real Estate	**coming soon!**
Hull 2 Prop	on page 13
Imperial Marine Construction	on page 26
Island Automotive	on page 4
Island Kitchen and Bath	on page 13
Marco Island Furniture	on page 14
Marco Yacht Sales	on page 12
Rose Marina	on page 25
Siegel Dental	on page 10
Walker's Marine	on page 11

The EAGLE'S EYE Above is an alphabetical list of our advertisers. When you visit one of these establishments and use their services, please tell them you are a member of the Marco Island Sail and Power Squadron and saw their advertisement here. We want them to know how much we appreciate their support for our publication and organization. Opinions expressed in ***The Eagle's Eye*** are those of the author of the article and do not necessarily represent the position of ***The Eagle's Eye***, MISPS or USPS®. MISPS 2026©. All Rights Reserved**.**

Trademark Disclaimer: America's Boating Club® is a registered trademark of the United States Power Squadrons® ®The USPS Ensign (Flag Design), "Wheel-and-Flag Design", "Officer Trident Design", "United States Power Squadrons®", "USPS", "The Ensign", "the Squadron" with flag graphic, "Paddle Smart", "USPS University", "Boat Smart", "Jet Smart", and "America's Boating Club™" are registered trademarks of United States Power Squadrons. The Squadron Boating Course is a service mark of United States Power Squadrons. The "USPS Trade Dress" is a trademark of United States Power Squadrons.

'Distinctive Communicator' is an award for publications that meet or exceed the defined criteria. ***The Eagle's Eye* is recognized for this award.**

***The Eagle's Eye* is a Copyright 2026 of Marco Island Sail & Power Squadron**

MISPS is a squadron in District 22

BRIDGE

Commander	**Cdr Christopher Frost, JN (848) 466-0230**
Executive Officer	**Lt/C Jim Addison, P (804) 690-1166**
Educational Officer	**Lt/C Jeff Williams, JN (504) 220-6524**
Assistant Educational Officer	**1/Lt Patricia Cavanagh, SN (239) 248-5815**
Administrative Officer	**Lt/C Deborah A. Rago (860)798-0270**
Assistant Administrative Officer	**1/Lt Liz Scandone, S (781) 504-3304**
Secretary	**Lt/C Deborah Ricci, S (303) 261-5096**
Assistant Secretary	**1/Lt Carol Egan (507) 259-7602**
Treasurer	**Lt/C Gerald Cole, S (443) 801-4013**
Assistant Treasurer	**1/Lt Brian Thomas, P (614)- 688-4150**

THE EAGLE'S EYE STAFF

Editor/Publisher	**Lt Jane Orsulak, P 571-294-2587 Jmo.abcd@gmail.com**
Distribution	**Lt Cliff Winings, SN**
Advertising	**Tony Ferrante (330) 904-5748**
Proof-Readers	**Lt Dorothy A. Harkness, S P/D/C Ted Reiss, SN-CN**
Photographer	**Jane Orsulak or as labeled**



UPCOMING EVENTS 2026					
Date	**Event**	**Location**	**Day**	**Time**	**Page**
November 2026					
11/3/2026	Cards	Learning Center	Tuesday	1300	
11/11/2026	Executive Board	Learning Center	Wednesday	0900	
11/11/2026	Annual Membership Meeting - Preview	**Lutheran Church** -Note that this is Veterans Day	Wednesday	1700	14
11/13/2026	Fish Fry - Resident's Beach	Residents Beach	Friday	1630	15
11/17/2026	Silver Tridents Breakfast	Hoots	Tuesday	0830	
11/17/2026	Cards	Learning Center	Tuesday	1300	
11/20/2026	Cruise and Lunch meeting Naples PS	Naples Sail & Yacht club	Friday	1130	17
11/25/2026	Captain's Meeting - CJ's	CJ's on the Bay	Wednesday	1700	
December 2026					
12/1/2026	Cards	Learning Center	Tuesday	1300	
12/1/2026	Decorate Christmas Tree	Veteran's Park	Tuesday	0900	19
12/5/2026	Tree Lighting	Veteran's Park	Saturday	1700	19
12/8/2026	Executive Board	Learning Center	Tuesday	0900	
12/8/2026	Christmas Party & Annual Membership Meeting	**Lutheran Church**	**Tuesday**	1700	18
12/12/2026	Decorate Parade Boat	Walker's Showroom	Saturday	0900	20
12/12/2026	Street Parade	San Marco Road	Saturday	1750	20
12/15/2026	Cards	Learning Center	Tuesday	1300	
12/15/2026	Silver Tridents Breakfast	Hoots	Tuesday	0830	
12/17/2026	Dinner - Botanical Gardens	Naples Botanical Gardens - Christmas Lights	Thursday	1800	
12/20/2026	In-water Boat Parade	Marco River	Sunday	1800	
January 2027					
1/5/2027	Cards	Learning Center	Tuesday	1300	
1/13/2027	Executive Board	Learning Center	Wednesday	0900	
1/13/2027	Change of Watch Membership Meeting	**Lutheran Church**	Wednesday	1700	
1/19/2027	Cards	Learning Center	Tuesday	1300	
1/19/2027	Silver Tridents Breakfast	Hoots	Tuesday	0830	
1/22/2027	Cruise - To a Restaurant vs Beach	TBD	Friday		
1/27/2027	Captains Meeting - CJ's	CJ's	Wednesday	1700	
1/29/2027	Wine and hors d'Oeuvres	San Marco Catholic Church Hall	Friday	1700	21

THE EAGLE'S EYE EDITOR
Lt Jane Orsulak

I appreciate all the photos that you all have shared with me so far, and hope that you will continue to send them my way for inclusion in the newsletters.

I welcome any comments and suggestions to the newsletter. Please email to jmo.abcd@gmail.com

SUNSHINE NEWS
Lt Kathleen Reynolds

Please send along any information about members who should have a happy occasion noted by our club. Likewise if you know of a member who could use a little cheering up after an illness, please pass along. Thanks.

Kathleen Reynolds
239-394-0459
KReynol@aol.com

"Hand, Knee & Foot" Card Game

Call: Lt Dorothy Harkness, S at 239-235-9336
Email: dorothyharkness@embarqmail.com

Easy to learn this fun game … nice to play while on cruises. Socialize with members of the squadron, give Dorothy a call … 239-235-9336.



November Birthdays

Happy birthday to the following MISPS members who are celebrating their birthdays this month. If we've missed your birthday, contact the Editor.



11/3	Christopher M. Kimble
11/7	Jeffrey L. Williams
11/13	James F. Richards
11/17	Nancy Joan BRDA
11/21	Kathy Enstrom
11/27	Howard Vreeland

Bottoms Up Hull & Prop, Inc.
WE'RE TOPS IN THE BOTTOM BUSINESS!

BOTTOMS UP
HULL & PROP
3893 Mannix Dr, Naples, FL 34114

Island Automotive
Keeping Automotive History Alive
FL. Reg. # MV-08348
Serving Marco Island Since 1979
Specialists in Imports & Domestic
Antique & Classic Autos
Carburetors& Fuel Injection
Electrical, A/C, Brakes, & Tires
Summer Auto Care
Keith Pershing - Owner, Master Technician
239-394-1887
carshows@islandautomotiveinc.com
801 East Elkcam Circle
Marco Island, FL 34145



BOSUN'S Whistle Bridge Report
Cdr Christopher Frost, JN
Lt/C James Addison, P
Lt/C Deborah Rago



The 2026–2027 season is officially in full swing, and the Marco Island Sail and Power Squadron is off to a great start! With our summer travelers returning to port and our calendar filling with activities, it's wonderful to see so many familiar faces reconnecting and enjoying the camaraderie that makes our Squadron special.

October gave us several opportunities to enjoy the best of Southwest Florida. Our cruise to Sand Dollar Island was a welcome reminder of why we love boating in this beautiful part of the world. There's nothing quite like getting out on the water, enjoying the scenery, and sharing the experience with fellow members. We also enjoyed a group lunch at the Little Bar, where good food, great conversation, and plenty of laughter made for a memorable afternoon.

Our Captain's Meeting at Mango's was another success, with 15 members gathering for happy hour. These informal get-togethers continue to be a favorite way to catch up with old friends, welcome new faces, and share a few sea stories. After all, sometimes the best part of boating is the company we keep, even when we're not on the water!

As we chart our course into November, the calendar promises plenty more opportunities to get together. Our next Membership Dinner Meeting will be held on Wednesday, November 11, at the Lutheran Church, featuring a traditional Thanksgiving dinner catered by Kretch's. In keeping with the spirit of the season, we'll enjoy a little friendly competition with several rounds of Bingo, complete with some great prizes for our lucky winners. It should be a fun evening of good food, fellowship, and perhaps a little good fortune!

Just two days later, on Friday, November 13, we'll gather at Residents Beach for our Fish Fry. There's something special about sharing a meal with friends against the backdrop of our beautiful island, and this promises to be another enjoyable evening.

Then, on November 20, we'll join our friends from the Naples Sail and Power Squadron for a cruise and lunch. This annual gathering has become a favorite tradition, bringing together fellow boating enthusiasts for a day of friendship, good food, and time on the water.

As we enter the heart of our boating season, I encourage everyone to take advantage of the many activities on our calendar. Whether it's a cruise, a dinner meeting, or simply gathering for happy hour, these events are what keep our Squadron vibrant and our friendships strong.

As always, a special thanks to the volunteers who help organize these activities and keep everything running smoothly. Your time and efforts are the wind in our sails.

Until we meet again, may your seas be calm, your friendships plentiful, and your course always lead to another great adventure.

Fair winds and following seas!

Chris Frost: Commander – Squadron-3125
Jim Addison: Ex/O – Squadron
Debbie Rago: A/O – Squadron

Education OFFICER
Lt/C Jeff Williams, JN



Set Sail for Safety: MISPS Kicking Off its Fall Boating Education Program!

November marks the second month of our Fall Boating Education Program. Whether you are a seasoned captain looking to sharpen your technical skills or a new boater preparing to explore our local waters, our lineup of courses and seminars and our experienced instructors offer you essential training to keep you and your family safe, confident, and knowledgeable on the water.

This month we will be teaching:

1. **Boat Handling Course**
   - **Dates** – Nov 5, 9, 12, 16, Dec 7, 10, 14 , 6 PM
   - **Location**: MISPS Learning Center, 1114 N.

Collier Blvd, Marco Island
- **Cost**: FREE for MISPS Members | $100 for non-members

Once you understand the basic rules, it is time to master the art of maneuvering your vessel. Boat Handling covers the following six areas:

- Nautical Rules of the Road – Understand the rules encountered by recreational boaters during most every boating outing.
- Confidence in Docking and Undocking – Slow-Speed Maneuvering to understand the issues affecting docking and undocking and how to deal with them
- Understand how to use two knots most often used when docking: the cleat hitch and the round turn and two half hitches. Understand how and when to use lines for docking and undocking.
- Boating with Confidence – Handle your boat underway. Understand what issues you can control on your boat such as steering, trimming, and planning and how to deal with them. Understand how wind, tides, weather, seas, currents affect boat handling and learn how to handle them.
- Anchoring with Assurance – Understand how to anchor and choose appropriate locations depending on conditions. Understand how to select appropriate anchors, chain and rode. Understand how to effectively pick up moorings and raft your boat to other boats.
- Emergencies on Board – Understand the most common types of vessel emergencies and how to deal with them. Understand medical emergencies and how to be prepared for them.
- Knots and Line Handling – Know the function of knots, bends, and hitches most often used on recreational vessels. Learn the characteristics and properties of rope used to make various types of line used on recreational vessels. Know how to select the proper type and size of line for use on their boat.

2. Knots and Line Handling

- **Date** – Nov 10, 6 PM
- **Location**: MISPS Learning Center, 1114 N. Collier Blvd, Marco Island
- **Cost**: FREE for MISPS Members | $60 for non-members

Know the function of knots, bends, and hitches most often used on recreational vessels. Learn the characteristics and properties of rope used to make various types of line used on recreational vessels. Know how to select the proper type and size of line for use on their boat.

3. AED / CPR / First Aid

- **Start Date**: November 14, 9-11 AM
- **Location**: MISPS Learning Center, 1114 N. Collier Blvd, Marco Island
- **Cost**: FREE for MISPS Members | FREE for non-members

Essential medical training customized for the unique challenges of being out on the water where emergency medical services are miles away.

4. Situational Awareness

- **Start Date**: November 28, 9-11 AM
- **Location**: MISPS Learning Center, 1114 N. Collier Blvd, Marco Island
- **Cost**: FREE for MISPS Members | FREE for non-members

Learn how to be safer and more aware of your surroundings in both public and private settings. The seminar stresses the importances of analyzing your environment, identifying threats, improving your state of awareness and improving your reaction time.

5. Instructor Development Course

- **Dates** – Dec 1, **9**, 15, Jan 7, 11 , 6 PM
- **Location** - MISPS Learning Center, 1114 N. Collier Blvd, Marco Island
- **Cost**: FREE for MISPS Members | Not open to the public

Starting on 1 December we will begin the 5-session Instructor Development course free to members,

allowing members to become Certified Power Squadron Instructors - a need for our organization. Let us know your interest.

Note change of date from Dec 8 to Dec 7 for the second session due to conflict with the montly meeting.

6. **Operations Training Seminar**
   - **Dates** – Dec 3 , 6 PM
   - **Location** - MISPS Learning Center, 1114 N. Collier Blvd, Marco Island
   - **Cost**: FREE for MISPS Members | Not open to the public

We are pleased to present the free Operations Training course on December 3rd at 6 PM for members only. This seminar provides information on the entire United States Power Squadron from National, through District to our own Marco Island Squadron/America's Boating Club. Over half of the material addresses the roles of our officers and committees, hence it is a valuable resource for our soon to be elected and installed members as they prepare for the coming year, but open to all wanting to learn about the entire organization. Past District 22 and past Marco Island Squadron Commander Ted Reiss will be the instructor.

How to Register

Spaces at the MISPS Learning Center fill up quickly. Secure your spot for our October offerings. Click on the link below to learn more and register.

www.marcoboatingclub.org/FreeBoatingCourses

For more information, call or text Jeff Williams at 505-220-6524..

On The Water Training (OWT)

Are you ready for On Water Training? Will it increase your confidence in running your boat? Lt Geoff Fahringer, AP is now able to offer free OWT on your boat. No boat is too big nor too small with any number of engines. What would you like to learn? Would extra classroom sessions (continued on Page 9) have a benefit? If YES to any of these questions, contact Geoff. Let me know your thoughts, comments, interests, and availability so I



can put together a unique plan to improve your boat handling skills.

2027 MISPS Officer Nominations and Election
Randy Egan, Jane Orsulak, Chris Ricci

A full slate of candidate officers have accepted their nomination to the various bridge and elected committee positions for the upcoming 2027 year. The dedication and commitment to excellence of these nominees allows our club to successfully meet our mission of providing safe boating education, as well as all the social events that we sponsor throughout the year.

The slate of officers is published in this issue of the newsletter, and will also be made available at the November meeting. The election will be held December 8th at the annual MISPS membership meeting and Chrismas Party.

Toy Collection

A toy collection will not be available this year at the holiday party. If you would like to contribute, you can write a check to the Kiwanis Club of Marco Island and give it to Kathleen Reynolds at the Christmas Party or mail directly to the

Kiwanis Club

PO Box 2041,

Marco Island FL 34146

Photos courtesy of P/D/C Ted Reiss

America's Boating Club - Marco Island, 2026-2027 Education Schedule

rev 10-15-26

Course	Instructor	Date	Cost, $	Classes	Time
America's Boating Course (ABC)	Ted Reiss	Jan 18, 21, 25, 28 Feb 1	0	5	6:00 PM
America's Boating Course (ABC)	Ted Reiss	March 1, 4, 8, 11, 15	0	5	6:00 PM
Boat Handling	Nick Rago	Nov 5, 9, 12, 16 Dec 7, 10, 14	0/100**	7	6:00 PM
Instructor Development	Ted Reiss	Dec 1, 9, 15 Jan 7, 11	0*	5	6:00 PM
Boat Handling	Nick Rago	Feb 4, 8, 11, 15, 18, 22, 25	0/100**	7	6:00 PM
Marine Navigation	Brian Thomas	Jan 7, 11, 14, 18, 21, 25, 28 Feb 1, 4	0/135**	9	9:00 AM

Seminar	Instructor	Date	Cost, $	Classes	Time
Knots and Line Handling	Jeff Williams	10-Nov	0/60**	1	6:00 PM
AED / CPR /First Aid	Geof Fahringer	14-Nov	0/0**	1	9:00 AM
Situational Awareness	Geof Fahringer	28-Nov	0/0**	1	9:00 AM
Operational Training	Ted Reiss	3-Dec	0*	1	6:00 PM
AED / CPR /First Aid	Geof Fahringer	12-Dec	0/0**	1	9:00 AM
AED / CPR /First Aid	Geof Fahringer	9-Jan	0/0**	1	9:00 AM
Anchoring with Assurance	Jeff Williams	12-Jan	0/60**	1	6:00 PM
Introduction to Marine Batteries	Jim Addison & Ted Reiss	19-Jan	0/60**	1	6:00 PM
Situational Awareness	Geof Fahringer	30-Jan	0/0**	1	9:00 AM
Tides and Curents	Jeff Williams	9-Feb	0/60**	1	6:00 PM
AED / CPR /First Aid	Geoff Fahringer	13-Feb	0/0**	1	9:00 AM
Partner in Command	Ted & Peggy Reiss	23-Feb	0/60**	1	6:00 PM
Situational Awareness	Geoff Fahringer	27-Feb	0/0**	1	9:00 AM
AIS Electronics for Boaters	Jeff Williams	9-Mar	0/60**	1	6:00 PM
AED / CPR /First Aid	Geoff Fahringer	13-Mar	0/0**	1	9:00 AM
How to Use a Chart	Ted Reiss	16-Mar	0/60**	1	6:00 PM
How to Use a GPS	Ted Reiss	17-Mar	0/60**	1	6:00 PM
Hurricane Preparedness	Ted Reiss	23-Mar	0/60**	1	6:00 PM
Situational Awareness	Geoff Fahringer	27-Mar	0/0**	1	9:00 AM
Modern Weather Forecasting	Jeff Williams	30-Mar	0/60**	1	6:00 PM

To register, contact Jeff Williams
sailont@aol.com
Class Location: 1114 N Collier Blvd, Marco Island

* Members Only
** Member/Non-Member

AMERICA'S BOATING CLUB
Marco Island

October 30, 2026

To: Secretary Ricci

Pursuant to the bylaws of the Marco Island Sail and Power Squadron, the Nominating Committee presents the following slate of nominees for election at the Annual Meeting on 8 December 2026 for the squadron year 2027:

COMMANDER: Lt/C James H. Addison, P

EXECUTIVE OFFICER: Tony Ferrante

EDUCATION OFFICER: Lt Geoff Fahringer, AP

ASST. ED. OFFICER: Glenna Jones, Jon Schmitt, AP

ADMINISTRATIVE OFFICER: Eric Martin

ASSIST. ADMIN. OFFICER: 1st/Lt Liz Scandone, S

SECRETARY: Lt/C Debbi Ricci, S

ASST. SECRETARY: 1st/Lt Carol Egan

TREASURER: Lt/C Gerald Cole, S

ASST. TREASURER: 1st/Lt Brian Thomas

EXECUTIVE COMMITTEE:
1 YEAR TERM: P/C Gene Burson, JN
2 YEAR TERM: P/C Lee Harkness, AP
3 YEAR TERM: Lt/C Tim Benincasa, AP
IMMEDIATE PAST COMMANDER:
Cdr Christopher Frost, JN

NOMINATING COMMITTEE:
1 YEAR TERM: Lt Jane Orsulak, P
2 YEAR TERM: Lt Randy Egan
3 YEAR TERM: David Johnson
IMMEDIATE PAST COMMANDER:
Cdr Christopher Frost, JN

RULES COMMITTEE:
1 YEAR TERM: P/C Lee Harkness, AP
2 YEAR TERM: P/C Steve Moore, S
3 YEAR TERM: P/C Carl Thieme, SN

AUDITING COMMITTEE:
1 YEAR TERM: Lori C. Batdorf
2 YEAR TERM: Lt Linette Chaney
3 YEAR TERM: Bill Pomietlasz

Respectfully Submitted,

Lt Randy Egan

Lt Randy Egan, Chair
Lt Jane Orsulak, P
P/C Chris Ricci, P

Siegel Dental

121 South Barfield Drive

located in the Shops of Marco

239-259-8073

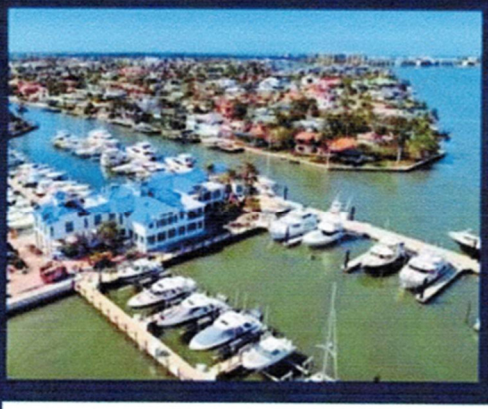

DOWNING-FRYE REALTY, INC.

(239) 253-4091

Gfahringer@yahoo.com

2024 President, Marco Island Area Association Of Realtors.

886 Park Avenue Marco Island Fl 34145

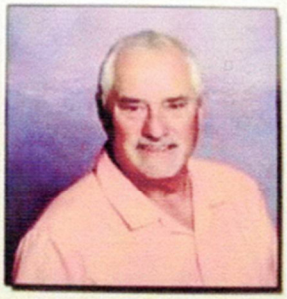

Geoff Fahringer

REALTOR®

I have been a realtor in the Marco Island and Naples area for 30 years. I'm experienced in single family home, lot and condo sales, new construction, spec home construction and rental income properties. I was the 2024 president of the Marco Island Association of Realtors. If you, your family or friends are interested in buying or selling properties in the Marco Island area or have any real estate questions about the market, please call me today.

Geoff

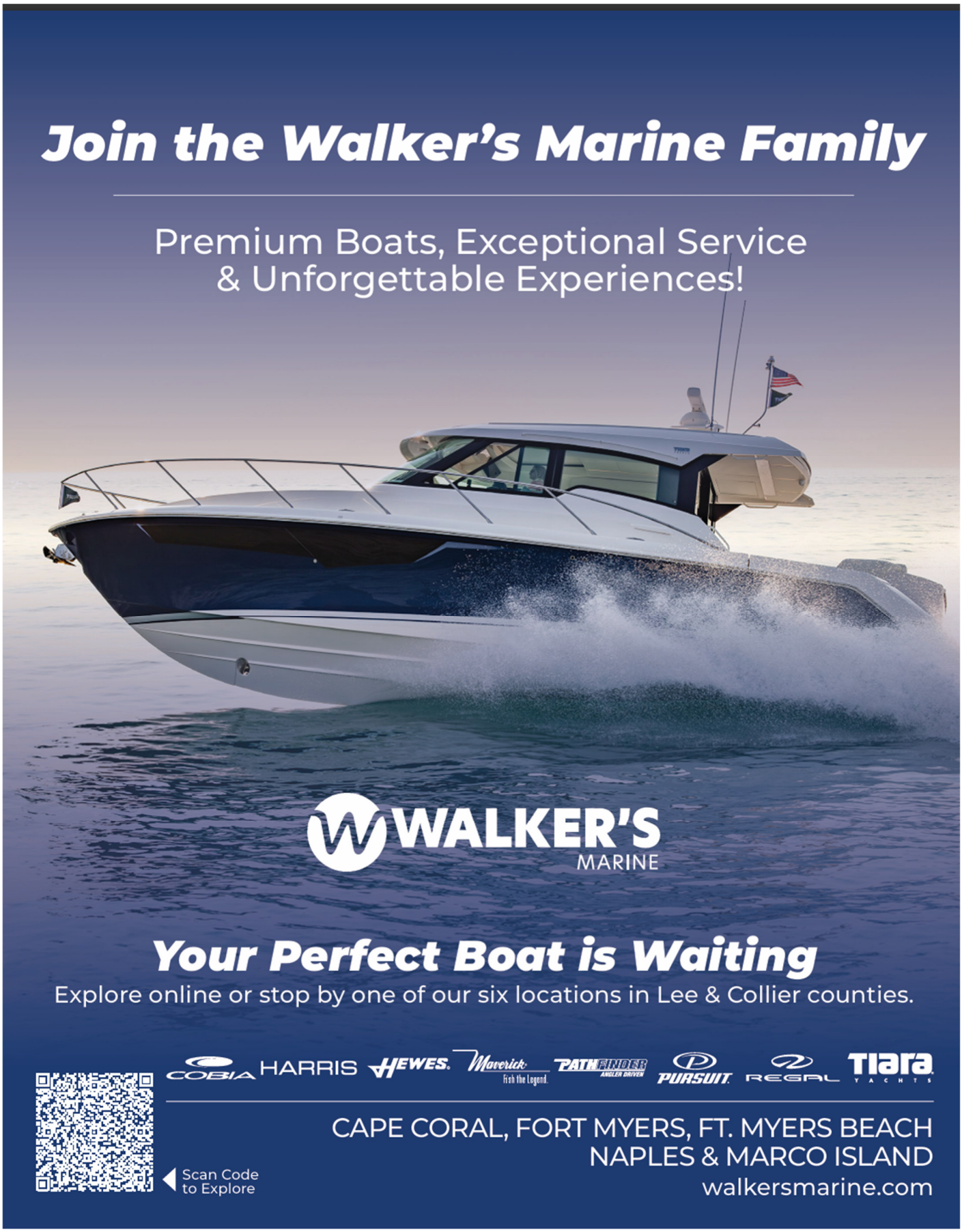
Join the Walker's Marine Family
Premium Boats, Exceptional Service
& Unforgettable Experiences!
WALKER'S
MARINE
Your Perfect Boat is Waiting
Explore online or stop by one of our six locations in Lee & Collier counties.
COBIA
HARRIS
HEWES
Maverick
Fish the Legend.
PATHFINDER
ANGLER DRIVEN
PURSUIT
REGAL
Tiara
YACHTS
Scan Code
to Explore
CAPE CORAL, FORT MYERS, FT. MYERS BEACH
NAPLES & MARCO ISLAND
walkersmarine.com

"CAPTAIN TED'S CORNER"
P/D/C Ted Reiss, SN-CN



1) Which term describes the opening in the deck that leads the anchor cable outside the hull?
   a) Drop-pipe
   b) Hawsepipe
   c) Spill pipe
   d) Fall pipe
2) How does a drift lead indicate that the vessel is dragging anchor?
   a) The line is slack and motionless
   b) The line is leading out perpendicular to the centerline
   c) The line is taut and leading under the hull
   d) The line is taut and leading forward
3) Your vessel is off a lee shore in heavy weather and laboring. Which action should you take?
   a) Heave to in the trough of the sea.
   b) Put the sea and wind on either quarter and proceed at increased speed.
   c) Put the bow directly into the sea and proceed at full speed.
   d) Put the sea and wind about two points on either bow and reduce speed.
4) A situation has occurred where it becomes necessary for you to be towed. What action should be taken to prevent your vessel from yawing?
   a) Shift weight to the bow
   b) Throw excess weight overboard
   c) Shift weight to the center of the boat
   d) Shift weight to the stern

Answers: 1 B, 2 D, 3 D, 4 D

Marco Yacht Sales

✸ New & Brokerage Boat Sales
✸ Outboard & Vessel Services
✸ Boat Storage & Transport

Established in 2016, Our Sales & Service is a locally founded business built from the ground up. Proud to be "the local guys" we are committed to serving the Marco Island and Naples communities with integrity and expertise. As the island's leading marine service company, we take pride in being family-owned and operated.

761 E. Elkcam Cir. Marco Island
239-970-5563




DON'T GET ROBBED
PAYING HIGH
MARINA PRICES!
MARINA
FUEL
A-1
FUEL
We deliver fuel right to your dock –
• Volume & payment discounts
• Fast, reliable dockside delivery
• High-Quality Marine Gas, & Dyed Diesel
• Fuel delivery to construction sites and generators as well
Family Owned & Operated Since 2000
Call or Text: 239-246-4777
PROUDLY SERVING LEE & COLLIER COUNTIES


I K B
ISLAND KITCHENS & BATHS
REMODEL & DESIGN CENTER
IT'S ALL IN THE Design!
www.ikbmarco.com
Stop by our showroom at
575 E. Elkcam Circle


Condee
Cooling & Electric, Inc.
Serving Marco Island & Naples Since 1969.
24 Hour Phone
(239) 394-5121
25 Front Street - Marco Island
www.condee.com


H2P HULL 2 PROP
(239) 316-8922
www.Hull2Prop.com
Info@Hull2Prop.com
Hull Cleaning
239-316-8922
HULL 2 PROP
• Hull Cleaning • Propeller Service • Salvage • Hull Surveying
• Anodes (Zincs) • Cutless Bearings • Captaining • Emergency Service

MEMBER SOCIAL

MARCO ISLAND CHAPTER

November Member Dinner







MEMBER DINNER

Wed, Nov 11

The Lutheran Church
525 N. Collier Blvd.

5:00 PM Socializing

5:45 PM Dinner & Monthly Meeting with 2026 Budget Review & Entertainment

$55 PER PERSON

Choose one entrée

Traditional Thanksgiving Dinner with Sides

— or —

Shrimp Bernadette with Lobster Sauce

Dessert

Pumpkin or Apple Pie

AMERICA'S BOATING CLUB

SCAN OR CLICK TO RSVP & PAY

zeffy.com/en-US/ticketing/member-dinner-november--2026

Questions? Call or text 239-235-9336

AMERICA'S BOATING CLUB

Marco Island Sail & Power Squadron

Sunset Fish Fry

Residents Beach

Friday, November 13th @ 4:30 PM



The best Grouper Dinner on Marco!



We Will Meet Under
The Large Tikis
Next To The Paradise Grill

- **Bring Your Residents Beach Pass**
- If you do not have a Residents Beach Pass please let Deb know and we will make arrangements for you to enter with a member as their guest
- Non-Resident Beach members must be accompanied by a member to enter
- All food & beverages will be purchased individually
- You may bring your own food and beverages to the event
- **Please RSVP (text, email or Phone) by November 11th to:**
  ecscandone@gmail.com or (781) 504-3304

LITTLE BAR, GOODLAND Oct 29, 2026

MISPS Members enjoyed a delicious lunch at the Little Bar in Goodland. The weather was ideal for enjoying lunch on the patio, with beautiful views of the local marina.









OPEN INVITATION

MARCO ISLAND CHAPTER

Join the Naples SPS for Lunch & Desserts

A waterfront **buffet lunch** and **self-serve ice cream**, hosted by the Naples Sail & Power Squadron.



CRUISE OR DRIVE

Fri, Nov 20

11:30 AM
Naples Sail & Yacht Club
896 River Point Drive
Naples, FL 34102

$35 PER PERSON

Reserve by Mon, Nov 16

AMERICA'S BOATING CLUB

SCAN OR CLICK TO RESERVE & PAY

zeffy.com/en-US/ticketing/naples-sps-cruise-or-drive-in

MEMBER SOCIAL

MARCO ISLAND CHAPTER

Christmas Dinner & Dance







DECEMBER MEETING

Tue, Dec 8

The Lutheran Church
525 N. Collier Blvd.

5:00 Social
5:45 Meeting
6:15 Dinner & dancing

$55 PER PERSON

Buffet:

Atlantic salmon (grilled/blackened)
Angus skirt steak, chimichurri

Salad, coffee & dessert included.

A toy collection will not be available this year. If you would like to contribute, write a check to the Kiwanis Club of Marco Island and give it to Kathleen Reynolds at the Christmas party, or mail it to the Kiwanis Club, PO Box 2041, Marco Island, FL 34146.

AMERICA'S BOATING CLUB

SCAN OR CLICK TO RSVP & PAY

zeffy.com/en-US/ticketing/christmas-dinner-12

Please respond by Fri, Dec 4.

Questions? Call or text 239-235-9336

MEMBER SOCIAL

MARCO ISLAND CHAPTER

Christmas Island Style

Save the dates — **Veterans Park**





TREE DECORATING

Tue, Dec 1

9:00 – 11:00 AM

Volunteers needed

TREE LIGHTING

Sat, Dec 5

5:00 – 8:00 PM

Tailgating afterwards!

AMERICA'S BOATING CLUB

SCAN TO SIGN UP

zeffy.com/en-US/ticketing/christmas-tree-decorating-and-lighting-events

Join us to decorate the tree.

Questions? Call or text 781-504-3304

MEMBER SOCIAL

MARCO ISLAND CHAPTER

It's a Christmas Parade!

Members: help decorate our float, then **walk in the parade**.







DECORATE THE FLOAT

Sat, Dec 12 · 9 AM

Walker Marine Showroom
off Bald Eagle

WALK THE PARADE

Sat, Dec 12 · 4:30 PM

Meet at Publix off Barfield
12 walkers needed · dogs welcome!

AMERICA'S BOATING CLUB

SCAN TO SIGN UP

Party after the parade!

Questions? Call or text 781-504-3304

FUNDRAISER

MARCO ISLAND CHAPTER

Wine & Hors d'Oeuvres Fundraiser

Your donation makes boating safer around Marco Island. We're a **non-profit, all-volunteer charity.**



FREE BOATING CLASSES

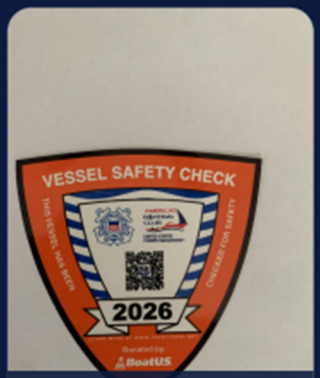

VESSEL SAFETY CHECKS



CHARTING MARKERS



LIFEJACKET WEAR-IT

Plus FREE public training: Situational Awareness · CPR & AED

SAVE THE DATE

Fri, Jan 29, 2027

5:00 – 7:30 PM
San Marco Catholic Church Parish Hall

Silent & live auctions · Raffle · Door prize · 50/50

WE NEED YOUR DONATIONS

- Gift certificates
- Home décor
- Services
- Fashion/clothing
- Jewelry/art
- Adventures
- Entertainment
- Cash donations

AMERICA'S BOATING CLUB

SCAN FOR TICKETS

marcoboatingclub.org/wineevent

Thank you for your generous support!

Questions? Jim Addison, Chairman
804-690-1166 · James.H.Addison@aol.com

Marco Island Sail & Power Squadron · 1114 N. Collier Blvd., Marco Island, FL 34145 · 239-393-0150 · marcoboatingclub.org
Tax-exempt 501(c)(3) · Federal Tax ID 59-1922657 · Registered with the Florida Division of Consumer Services (CH59947)

Marco Island Mattress & Furniture

STOREWIDE SALE!

ONE STOP SHOPPING!



Furniture for every lifestyle

- We Carry Over 150 Brands Of Furniture
- Large Selection Of Occasional Chairs and Tables
- Art & Accessories, Lighting
- Over 30 Recliners In Leather/Fabric On Display
- Lift Recliners

EVERY MATTRESS ON SALE!

ADJUSTABLE BEDS • UPHOLSTERED, WOOD & METAL BEDS
DAY BEDS • MURPHY BEDS • SLEEP SOFAS

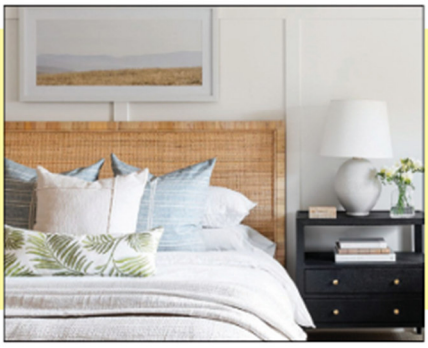

Save On Custom Outdoor Kitchens

More Than 1,000 Coastal Rugs To Choose From

WINDOW TREATMENTS: Four Famous Brands



Monday - Saturday 10 AM - 6PM
713 Bald Eagle Drive, Marco Island, FL 34145
• 239-970-4095 •
www.MarcoIslandFurnitureAndDesign.com
110% Lowest Price Guarantee!

Boating Activities Calendar

Date	Event	Day	Time
20-Nov	Lunch Cruise/Drive to NSYC	Friday	1130
20-Dec	In-water Boat Parade, Marco River	Sunday	1800

For questions, contact Boating Chair 1/Lt Liz Scandone,S (781) 504-3304
For boating/lunch reservations, contact Deb Ricci, S (303) 261-5096 debh.ricci@gmail.com

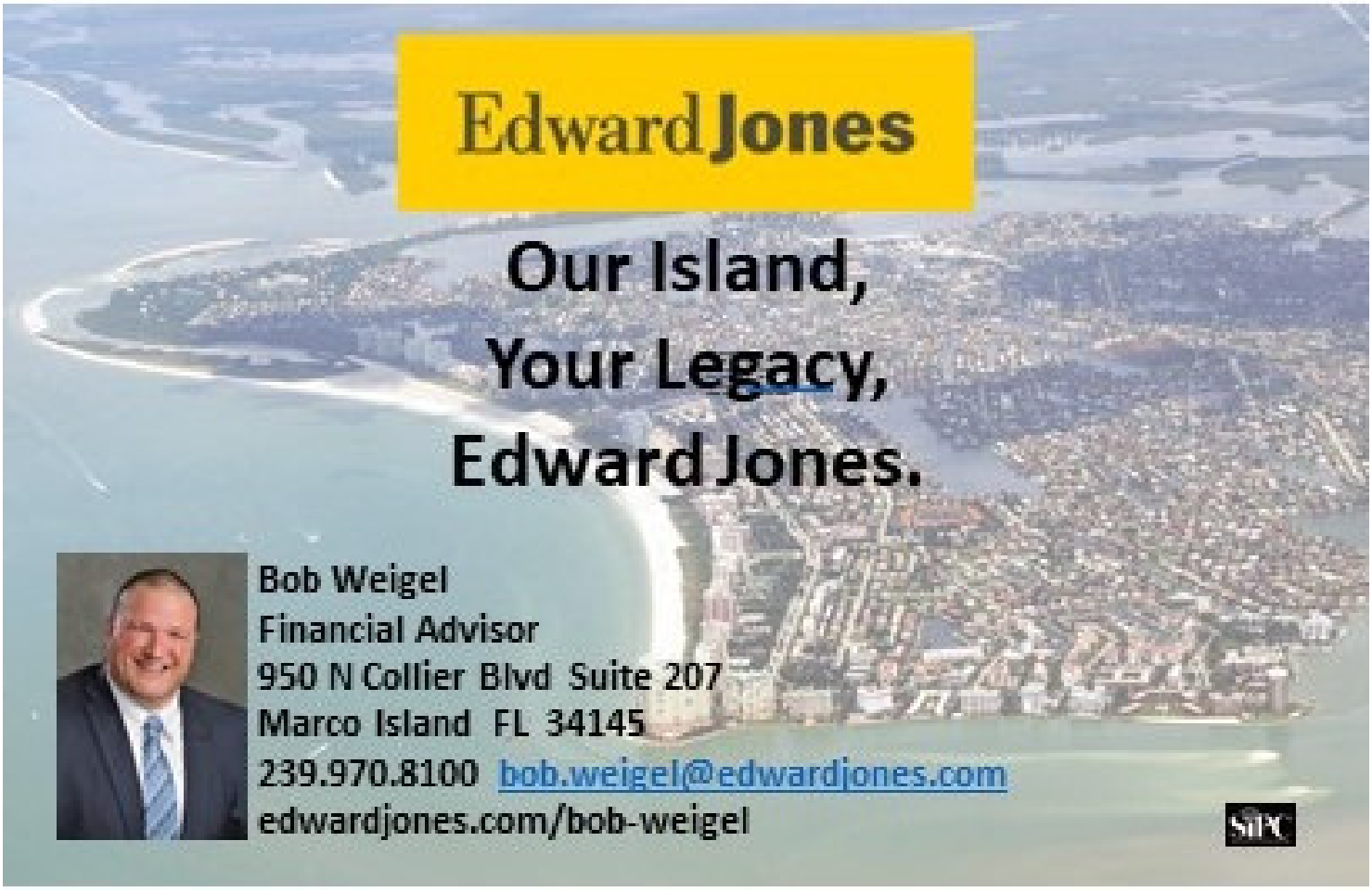

AMERICA'S BOATING CLUB
UNITED STATES POWER SQUADRONS®

CLUB MEMBER SPONSORSHIP RECIPIENTS

The Marco Island Sail and Power Squadron, Americas Boating Club, has a Club Business Sponsorship program for the businesses in the area to support the Club's mission through contributions to the Wine & Hors d'Oeuvres Party fundraiser. The question was raised as to possibly of having a club member sponsorship program.

The Club Member Sponsorship program was created this year. The guidelines for this recognition are that the members be in good standing in the club and have donated an amount greater than $200 to the fundraiser.

These members will be recognized in each issue of the Eagle's Eye all year.

Marco Island Sail and Power Squadron wants to recognize the following members as the Club Member Sponsors for 2026.

Jim & Merianne Addison

Andrea Battaglia

Tim Benincasa & Jane Orsulak

Gene & Wanda Burson

Dave & Linette Chaney

Jerry & Susan Cole

Randy & Carol Egan

Geoff & Kathie Fahringer

Ed & Cloe Gerri

Lee & Dorothy Harkness

Eric & Rebecca Martin

Sonny & Nancy McKay

Dave & Cookie Metzler

Tom & Lynn Morr

Debbie & Nick Rago

Chris & Deb Ricci

Richard Siegel

Carl & Sheila Thieme

Brian & Melinda Thomas

Howie & Ann Vreeland

Peter & Rosemarie Zavatsky

ROSE MARINA

Marco Island's Premier Marina
951 Bald Eagle Drive, Marco Island FL 34145
239-394-2502
www.rosemarina.com



Boat Sales

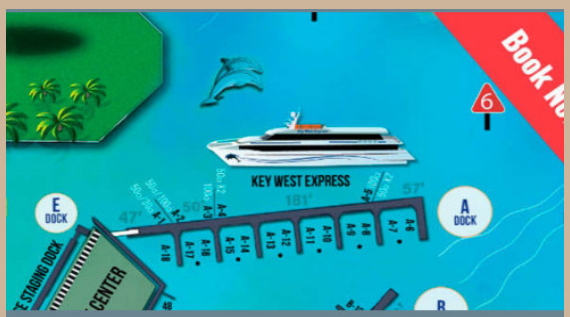

Transient Dockage



Service



Storage / Slips



Shopping



Special Event Venue

Rose Marina encompasses 3 acres of waterfront on beautiful Marco Island. We are 90 miles north of Key West and home to the region's largest and most famous charter fishing and sightseeing fleet.

"Where Great Price and Quality Work Meet"

ASK ABOUT OUR ANNUAL MARINE SERVICE PLAN!

- Docks
- Decks
- Boat Lifts
- Riprap
- Seawalls
- Tie Backs
- Pile Wrap
- Repairs
- Maintenance
- Free Estimates









IMPERIAL
Marine Construction, Inc.



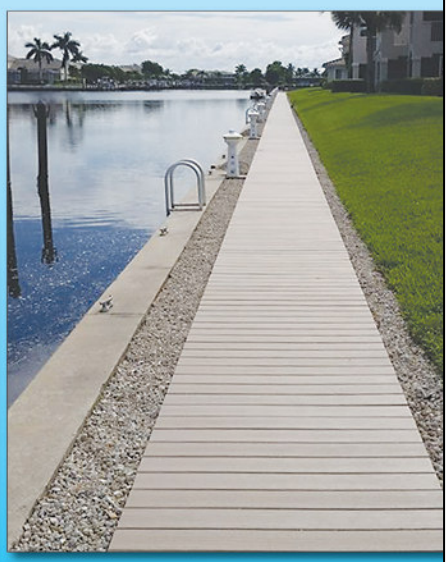

Serving Marco Island, Naples Florida and the Surrounding Area.

1857 San Marco Rd Unit C203, Marco Island, FL 34145
Monday to Friday 8am to 5pm • Saturday 8am to Noon
239-272-6952 • www.ImperialMarineConstruction.com
Licensed & Insured • Family Owned & Operated